27 July, 20:00
Hofburg Brixen

Sounding out the Codex Buranus:

Thirteenth-Century Songs from Brixen

RUMORUM

Grace Newcombe, voice | Félix Verry, fiddle | Mara Winter, flute

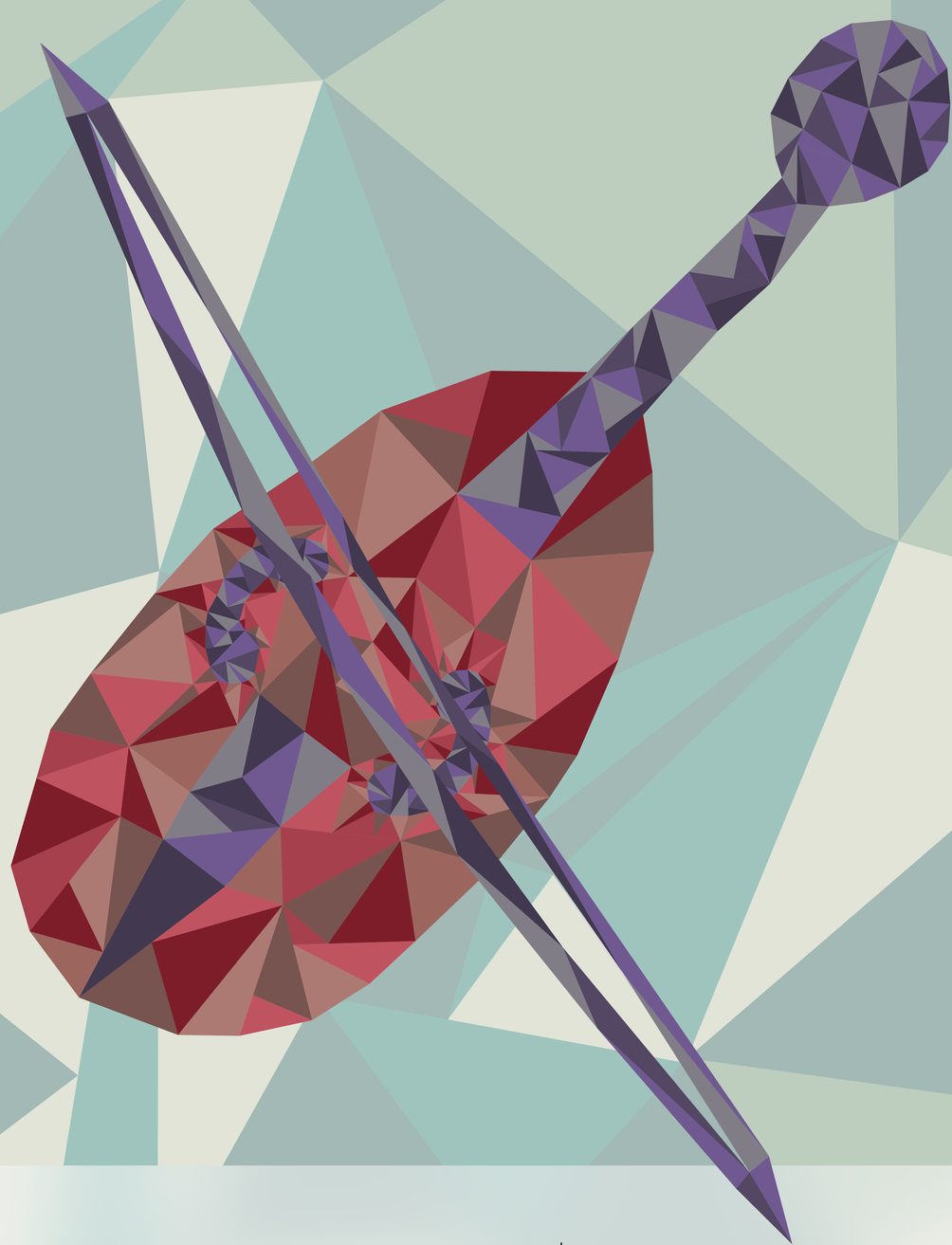

Free entry | Retiring collection

UNIVERSITÄT BERN

unibz

Schweizerische Akademie der Geistes- und Sozialwissenschaften

BRIXEN BRESSANONE

Stadtgemeinde Brixen · Città di Bressanone

26 – 28 July 2018

Free University of Bolzano | University of Bern
Faculty of Education, Campus Brixen

Revisiting the Codex Buranus

Interdisciplinary Perspectives

UNIVERSITÄT BERN

unibz

Schweizerische Akademie der
Geistes- und Sozialwissenschaften

BRIXEN
BRESSANONE

Stadtgemeinde Brixen · Città di Bressanone

© München, Bayrische Staatsbibliothek, Clm 4660 (http://daten.digitale-sammlungen.de/bsb00085130/image_185)

26 – 28 July 2018

Free University of Bolzano | University of Bern
Faculty of Education, Campus Brixen

Revisiting the Codex Buranus

Interdisciplinary Perspectives

UNIVERSITÄT BERN

unibz

Schweizerische Akademie der
Geistes- und Sozialwissenschaften

BRIXEN
BRESSANONE

Stadtgemeinde Brixen · Città di Bressanone

© München, Bayrische Staatsbibliothek, Clm 4660 (http://daten.digitale-sammlungen.de/bsb00085130/image_185)

Conference Programme

Thursday, 26 July

13:30 Registration and Refreshments
13:50 Welcome
Peter Brunner
Paul Videsott
Cristina Urchueguía

14:00 *The Codex Buranus and the Modern Imagination*
Kirsten Yri
Antonella Coppi

16:00 Guided Tour of Kloster Neustift
18:00 Wine Tasting, incl. 'Jausenbrettl'

Friday, 27 July

09:00 *Music and Notation*
Heike Sigrid Lammers
Charles E. Brewer

10:30 Refreshments

11:00 *Composing the Carmina Burana*
Michael Stolz
Henry Hope
Grace Newcombe
(with Félix Verry, Mara Winter)

13:00 Lunch

15:00 *Parody, Peasants, Plays*
Carmen Cardelle de Hartmann
Peter Godman
Johann Drumbl

16:30 Refreshments and Discussion

18:00 Dinner
20:00 Concert (Ensemble Rumorum)

Saturday, 28 July

10:00 *Love and Erotics*
Albrecht Classen
Tristan E. Franklinos
Jonathan Seelye Martin

11:30 Refreshments and Discussion

12:30 Closing Discussion and Lunch

© München, Bayrische Staatsbibliothek, Clm 4660 (http://daten.digitale-sammlungen.de/bsb00085130/image_132)